



General specifications

Transport Standard : One (1) 53' Trailer or two (2) depending on options

Overall dimensions

Depth 13,97 m or 45'-10"
 Width 17,2 m or 56'-5"
 29,36 m or 96'-4" with sound wings
 Height 15,04 m or 49'-4"

Stage dimensions

Floor dimensions 16,26 m x 12,27 m (53'-4" x 40'-3")
 Ground to floor height 1,52 m to 2,65 m (5'-0" to 8'-8 1/2")
 Clearance under trussing 12,05 m or 39'-6 1/2"
 Clearance under roof 12,90 m or 42'-4"

Other specifications

Floor materials BC Fir plywood
 Load bearing capacity of the floor 750 kg/m² or 150 PSF
 Lateral supports (Sound wings or outriggers) 6,25 m wide x 13,51 m high or 20'-6" wide x 44'-4" high
 Design Windspeed with side walls attached 80 km/h or 50 mph
 Design Windspeed without side walls 120 km/h or 75 mph
 Motors 5 Ton CM or Stagemaster
 Install time 8 hours with 8 technicians (Basic set-up)
 Transport Standard tractor truck
 Stairs 1,07 m or 42" wide
 Wind screen (sides) Solid Vinagard 16 oz.

All dimensions and specifications are subject to change without prior notice





25 MAI 2010



MEGA STAGE

RIGGING CAPACITY PER TRUSS

Main trusses (A & B)	9 072 kg or 20 000 lb	■
Secondary trusses C1-C10	1 814 kg - 4 536 kg 4 000 - 10 000 lb	■
Columns (D1-D2)	9 072 kg or 20 000 lb	■
Bay trusses C1 & C4-C9	227 kg or 500 lb	■
C2 & C10	4 536 kg or 10 000 lb*	■
C3	1 361 kg or 3 000 lb*	■
Combined load on C2+C3 must not exceed 10 000 lb		

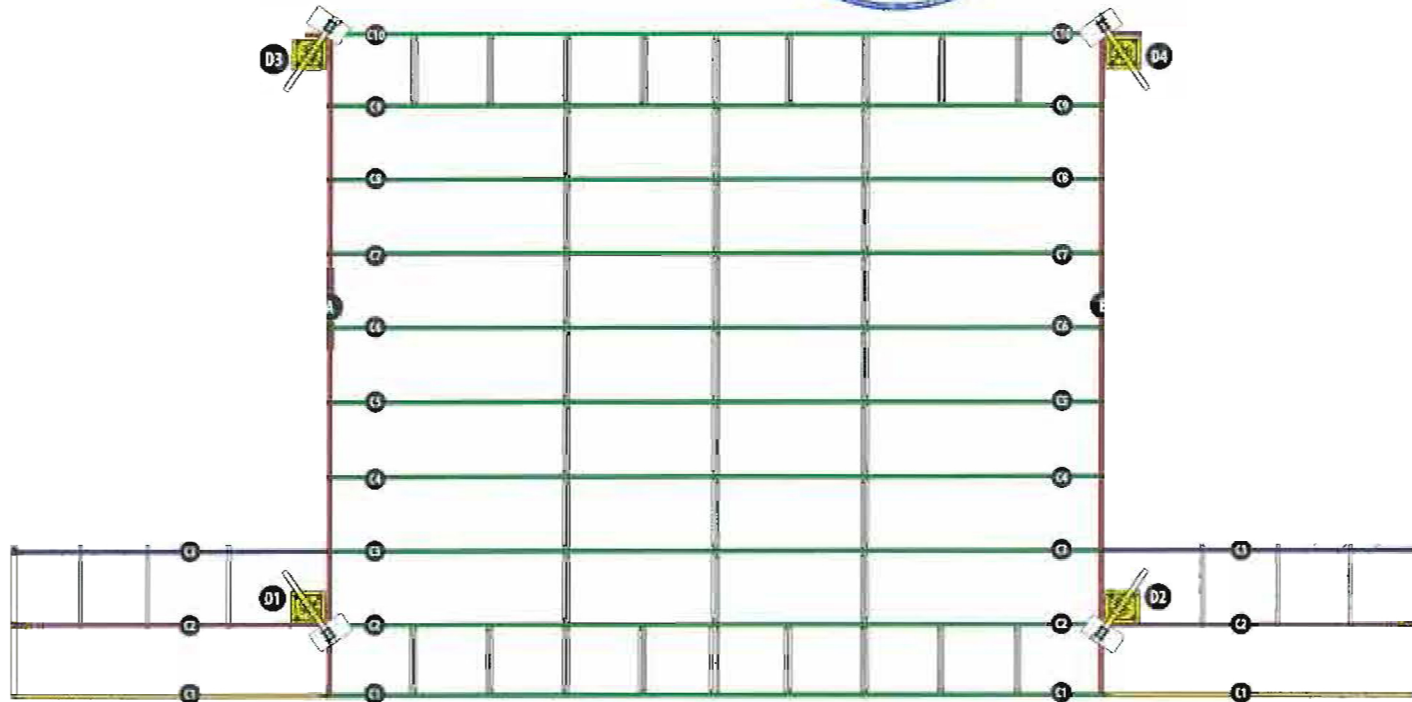

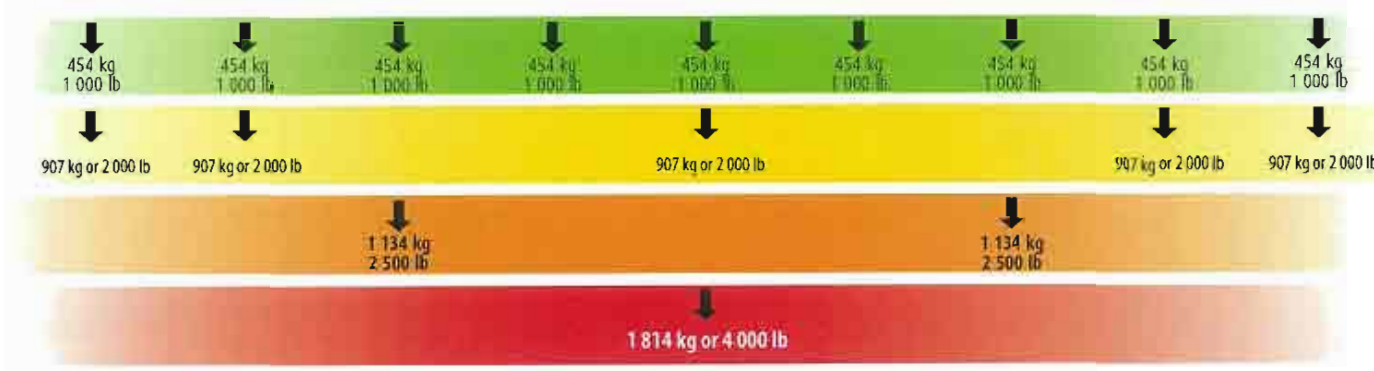
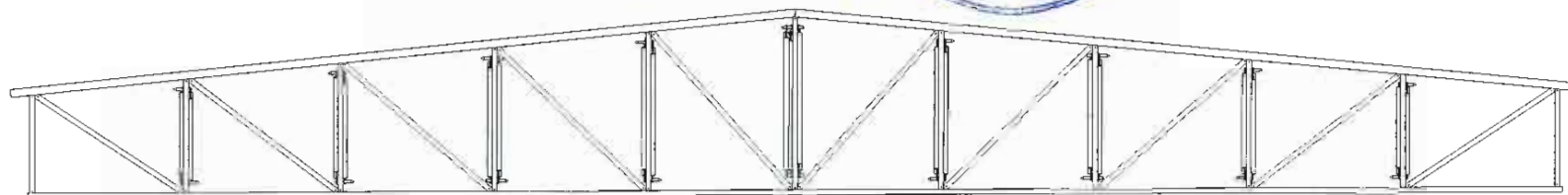

BE CAREFUL
NOT EXCEED
MAIN TRUSS
OR MOTOR CAPACITY
(SEE PAGE 7)

Secondary trusses C1 to C10 rigging chart
Static load only

This quick reference chart does not replace mandatory MEGA-STAGE approved rigging plan

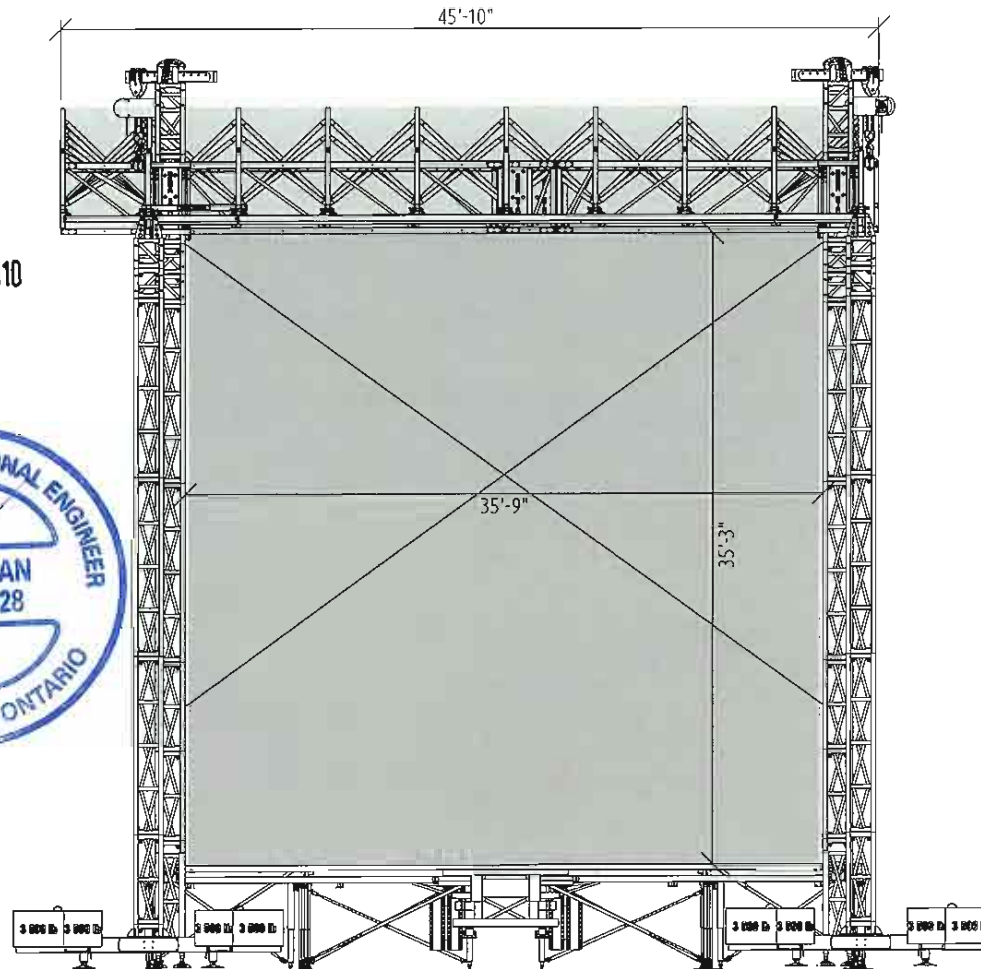

MAI 2010

Ghais Semaan



Design Windspeed with side walls attached 80 km/h or 50 mph
Design Windspeed without side walls 120 km/h or 75 mph